TOUR DU RWANDA
2021
STAGE 2

KIGALI (Mic Building) - HUYE

JERSEYS		LEADERS		WEARERS	
Winner of Stage		52	BOILEAU Alan B&B HOTELS P/B KTM		
Yellow Jersey General Classification	VISIT RWANDA	64	UMBA LOPEZ Abner Santiago ANDRONI GIOCATTOLI - SIDERMEC	64	UMBA LOPEZ Abner Santiago ANDRONI GIOCATTOLI - SIDERMEC
Orange and White Jersey Best Climber	cogebanque	45	MANIZABAYO Eric BENEDICTION IGNITE	45	MANIZABAYO Eric BENEDICTION IGNITE
Dark Blue Jersey Intermediate Sprints	SP	122	TEUGELS Lennert TARTELETTO - ISOREX	122	TEUGELS Lennert TARTELETTO - ISOREX
Blue Sky and Yellow Jersey Best Young Rider	PRIME Insurance	64	UMBA LOPEZ Abner Santiago ANDRONI GIOCATTOLI - SIDERMEC	23	FERRON Valentin TOTAL DIRECT ENERGIE
Green and White Jersey Best African Rider	RwandAir	103	KIPKEMBOI Salim BIKE AID	103	KIPKEMBOI Salim BIKE AID
White and Blue Sky Jersey Team Classification	INYANGE	ANDRONI GIOCATTOLI - SIDERMEC			

PHOTO-FINISH

STAGE 2 : KIGALI (Mic Building) – HUYE

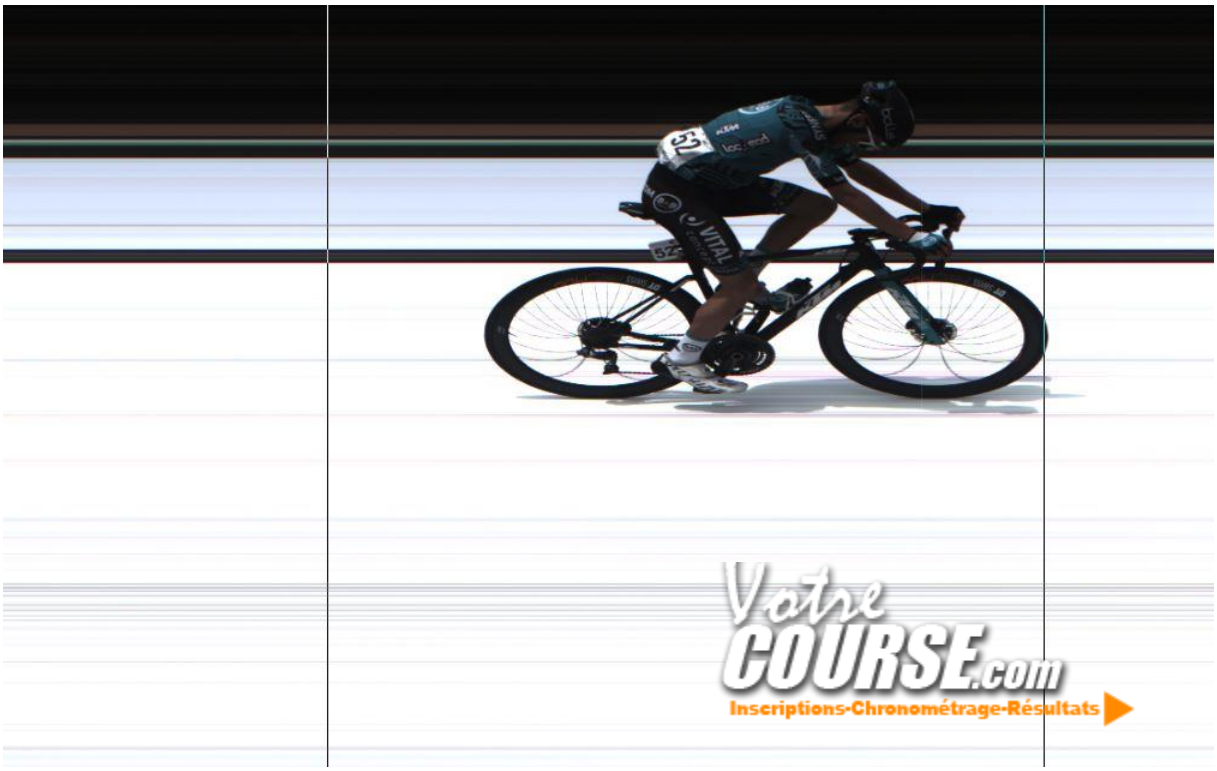

CLASSEMENT DE L'ETAPE
STAGE CLASSIFICATION

KIGALI (Mic Building) - HUYE

Date : 03/05/2021 **Etape - Stage :** 2

Organisateur - Organiser : FEDERATION RWANDAISE DE CYCLISME **Distance :** 120.5 km

Epreuve - Race : TOUR DU RWANDA 2021 **Moyenne - Average :** 38.615km/h

Rang Rank	Dos. Bib	UCI ID	NOM Prénom Last name First Name	Equipe Team	Nat. Nat.	Temps Time	Ecart Gap	Bonif. Bon.	Pen.
1	52	10015837454	* BOILEAU Alan	B&B HOTELS P/B KTM	FRA	03h07'14"			
2	64	10062390178	* UMBA LOPEZ Abner Santiago	ANDRONI GIOCATTOLI - SIDE	COL	03h07'20"	06"		
3	35	10009762022	SANCHEZ VERGARA Brayan Stiven	TEAM MEDELLIN - EPM	COL	03h07'22"	08"		
4	95	10009498506	VAHTRA Norman	ISRAEL START-UP NATION	EST	03h07'22"	"		
5	121	10010978259	MARCHAND Gianni	TARTELETTO - ISOREX	BEL	03h07'22"	"		
6	145	10012493479	HOEHN Alex	WILDLIFE GENERATION PRO	USA	03h07'22"	"		
7	61	10009037552	RESTREPO VALENCIA Jhonatan	ANDRONI GIOCATTOLI - SIDE	COL	03h07'22"	"		
8	103	10054296439	* KIPKEMBOI Salim	BIKE AID	KEN	03h07'22"	"		
9	55	10008892961	PACHER Quentin	B&B HOTELS P/B KTM	FRA	03h07'22"	"		
10	23	10015466329	* FERRON Valentin	TOTAL DIRECT ENERGIE	FRA	03h07'22"	"		
11	122	10012735676	TEUGELS Lennert	TARTELETTO - ISOREX	BEL	03h07'22"	"		
12	2	10096260154	* ZERAI Nahom	ERITREA	ERI	03h07'22"	"		
13	91	10051994206	PICCOLI James	ISRAEL START-UP NATION	CAN	03h07'22"	"		
14	81	10006392381	LAGAB Azzedine	ALGERIE	ALG	03h07'22"	"		
15	105	10011061418	VAN ENGELEN Adne	BIKE AID	NED	03h07'22"	"		
16	31	10001457307	SEVILLA RIVERA Oscar Miguel	TEAM MEDELLIN - EPM	ESP	03h07'22"	"		
17	62	10005390958	BISOLTI Alessandro	ANDRONI GIOCATTOLI - SIDE	ITA	03h07'22"	"		
18	131	10013718511	MAIN Kent	PROTOUCH	RSA	03h07'22"	"		
19	72	10003034464	QUINTERO NOREÑA Carlos Julian	TERENGGANU CYCLING TEA	COL	03h07'22"	"		
20	14	10083466359	* UHIRIWE Byiza Renus	RWANDA	RWA	03h07'22"	"		
21	71	10009351790	EYOB Metkel	TERENGGANU CYCLING TEA	ERI	03h07'22"	"		
22	104	10011048684	* BERGSTRÖM FRISK Erik	BIKE AID	SWE	03h07'22"	"		
23	25	10008693204	RODRIGUEZ MARTIN Cristian	TOTAL DIRECT ENERGIE	ESP	03h07'22"	"		
24	22	10011235412	GAILLARD Marlon	TOTAL DIRECT ENERGIE	FRA	03h07'22"	"		
25	134	10062357442	* ORMISTON Callum	PROTOUCH	RSA	03h07'45"	31"		
26	11	10009979967	MUGISHA Samuel	RWANDA	RWA	03h07'50"	36"		
27	53	10003225030	GAUTIER Cyril	B&B HOTELS P/B KTM	FRA	03h07'50"	"		
28	124	10010946129	* GOEMAN Andreas	TARTELETTO - ISOREX	BEL	03h07'50"	"		
29	34	10009143040	SUAZA ARANGO Bernardo Albeiro	TEAM MEDELLIN - EPM	COL	03h07'50"	"		
30	135	10017685104	* NIGRINI Andries	PROTOUCH	RSA	03h08'00"	46"		
31	143	10009771217	* PETROV Spencer	WILDLIFE GENERATION PRO	USA	03h08'10"	56"		
32	93	10062005818	* GOLDSTEIN Edo	ISRAEL START-UP NATION	ISR	03h08'41"	01'27"		
33	102	10064580156	* KAGIMU Charles	BIKE AID	UGA	03h10'34"	03'20"		
34	15	10063772531	* MUHOZA Eric	RWANDA	RWA	03h10'36"	03'22"		
35	21	10004638196	VUILLERMOZ Alexis	TOTAL DIRECT ENERGIE	FRA	03h10'36"	"		
36	13	10063735751	* GAHEMBA Barnabe	RWANDA	RWA	03h10'36"	"		
37	45	10063734741	MANIZABAYO Eric	BENEDICTION IGNITE	RWA	03h10'36"	"		
38	63	10010985636	MUÑOZ GIRALDO Daniel	ANDRONI GIOCATTOLI - SIDE	COL	03h10'36"	"		
39	54	10003094684	HIVERT Jonathan	B&B HOTELS P/B KTM	FRA	03h10'36"	"		
40	33	10005878079	ROLDAN ORTIZ Weimar Alfonso	TEAM MEDELLIN - EPM	COL	03h10'38"	03'24"		
41	42	10009213162	BYUKUSENGE Patrick	BENEDICTION IGNITE	RWA	03h10'38"	"		
42	112	10083469086	HAKIZIMANA Seth	SKOL ADRIEN CYCLING ACA	RWA	03h10'38"	"		
43	114	10015589193	DUKUZUMUREMYI -	SKOL ADRIEN CYCLING ACA	RWA	03h10'38"	"		
44	141	10005497052	TVETCOV Serghei	WILDLIFE GENERATION PRO	ROU	03h10'38"	"		

Copyright © F2Concept - 2021 - retrouvez ces classements sur www.votrecourse.com
PHILIPPON Nicolas - +33 6 12 15 61 03 - +250 78 73 54 429

Imprimé à / print at : 12:37:31

45	144	10011099208	SALTZMAN Jason	WILDLIFE GENERATION PRO	USA	03h10'38"	"
46	74	10014871801	MOHD ZARIFF Muhamad Nur Aiman	TERENGGANU CYCLING TEA	MAS	03h10'38"	"
47	4	10063822546	* TEWELDE Mehari	ERITREA	ERI	03h10'38"	"
48	85	10064460120	* NEHARI Mohamed Amine	ALGERIE	ALG	03h10'38"	"
49	115	10083039458	* NSABIMANA Jean Baptiste	SKOL ADRIEN CYCLING ACA	RWA	03h10'38"	"
50	5	10076589968	* GOYTOM Tomas	ERITREA	ERI	03h10'38"	"
51	3	10096257427	* WELDEMICAEL Sela	ERITREA	ERI	03h10'38"	"
52	94	10063397766	* LAHAV Omer	ISRAEL START-UP NATION	ISR	03h10'38"	"
53	111	10056181370	* HABIMANA Jean Eric	SKOL ADRIEN CYCLING ACA	RWA	03h10'38"	"
54	142	10015547666	MCGEOUGH Cormac	WILDLIFE GENERATION PRO	IRL	03h10'38"	"
55	101	10006675806	HOLLER Nikodemus	BIKE AID	GER	03h10'38"	"
56	75	10005953861	OVECHKIN Artem	TERENGGANU CYCLING TEA	RUS	03h10'38"	"
57	43	10016117037	* MUNYANEZA Didier	BENEDICTION IGNITE	RWA	03h10'38"	"
58	73	10008001369	GOH Choon Huat	TERENGGANU CYCLING TEA	SIN	03h10'38"	"
59	24	10006045508	GENIEZ Alexandre	TOTAL DIRECT ENERGIE	FRA	03h10'38"	"
60	84	10015589294	* MANSOURI Hamza	ALGERIE	ALG	03h10'38"	"
61	82	10008714018	SAIDI Nassim	ALGERIE	ALG	03h10'38"	"
62	32	10009764648	VARGAS ALZATE Walter Alejandro	TEAM MEDELLIN - EPM	COL	03h10'38"	"
63	132	10007985003	BENEKE Calvin	PROTOUCH	RSA	03h10'38"	"
64	12	10009060992	NSENGIMANA Jean Bosco	RWANDA	RWA	03h10'38"	"
65	44	10065428605	UWIDUHAYE -	BENEDICTION IGNITE	RWA	03h10'38"	"
66	1	10015279100	TESFOM Sirak	ERITREA	ERI	03h10'38"	"
67	125	10008638741	VAN BREUSSEGEM Elias	TARTELETTO - ISOREX	BEL	03h10'38"	"
68	133	10010090004	BASSON Gustav	PROTOUCH	RSA	03h10'38"	"
69	113	10096183059	* NSENGIYUMVA Shem	SKOL ADRIEN CYCLING ACA	RWA	03h10'50"	03'36"
70	65	10101412571	VIGO DEL ARCO Marti	ANDRONI GIOCATTOLI - SIDE	ESP	03h11'14"	04'00"
71	92	10008682995	SAGIV Guy	ISRAEL START-UP NATION	ISR	03h11'32"	04'18"
72	123	10013892707	DE DECKER Alfdan	TARTELETTO - ISOREX	BEL	03h11'32"	"
73	51	10003223818	ROLLAND Pierre	B&B HOTELS P/B KTM	FRA	03h12'06"	04'52"
74	83	10083874163	* SAHIRI Ayoub	ALGERIE	ALG	03h17'24"	10'10"

Aucun coureur hors-délai / No OTL

Nombre de partants : 75

Aucun non partant - No DN S

ABANDONS - DNF
Dossard/Bib 41 - ARERUYA Joseph - BENEDICTION IGNITE - 10010844681
Numbers : 1
Juge à l'arrivée
KAYINAMURA Idée Patrick

Copyright © F2Concept - 2021 - retrouvez ces classements sur www.votrecourse.com
PHILIPPON Nicolas - +33 6 12 15 61 03 - +250 78 73 54 429

CLASSEMENT GENERAL
GENERAL CLASSIFICATION

KIGALI (Mic Building) - HUYE

Date : 03/05/2021

Organisateur - Organiser : FEDERATION RWANDAISE DE CYCLISME

Epreuve - Race : TOUR DU RWANDA 2021

Etape - Stage : 2

Distance : 236.1 km

Moyenne - Average : 41.549km/h

Rang Rank	Dos. Bib	UCI ID	NOM Prénom Last name First Name	Equipe Team	Nat. Nat.	Temps Time	Ecart Gap
1	64	10062390178	* UMBA LOPEZ Abner Santiago	ANDRONI GIOCATTOLI - SIDERM	COL	05h41'03"	
2	35	10009762022	SANCHEZ VERGARA Brayan Stiven	TEAM MEDELLIN - EPM	COL	05h41'05"	02"
3	145	10012493479	HOEHN Alex	WILDLIFE GENERATION PRO CY	USA	05h41'05"	"
4	61	10009037552	RESTREPO VALENCIA Jhonatan	ANDRONI GIOCATTOLI - SIDERM	COL	05h41'05"	"
5	55	10008892961	PACHER Quentin	B&B HOTELS P/B KTM	FRA	05h41'05"	"
6	103	10054296439	* KIPKEMBOI Salim	BIKE AID	KEN	05h41'05"	"
7	91	10051994206	PICCOLI James	ISRAEL START-UP NATION	CAN	05h41'05"	"
8	23	10015466329	* FERRON Valentin	TOTAL DIRECT ENERGIE	FRA	05h41'05"	"
9	95	10009498506	VAHTRA Norman	ISRAEL START-UP NATION	EST	05h41'05"	"
10	14	10083466359	* UHIRIWE Byiza Renus	RWANDA	RWA	05h41'05"	"
11	31	10001457307	SEVILLA RIVERA Oscar Miguel	TEAM MEDELLIN - EPM	ESP	05h41'05"	"
12	122	10012735676	TEUGELS Lennert	TARTELETTO - ISOREX	BEL	05h41'05"	"
13	131	10013718511	MAIN Kent	PROTOUCH	RSA	05h41'05"	"
14	72	10003034464	QUINTERO NOREÑA Carlos Julian	TERENGGANU CYCLING TEAM	COL	05h41'05"	"
15	25	10008693204	RODRIGUEZ MARTIN Cristian	TOTAL DIRECT ENERGIE	ESP	05h41'05"	"
16	121	10010978259	MARCHAND Gianni	TARTELETTO - ISOREX	BEL	05h41'05"	"
17	104	10011048684	* BERGSTRÖM FRISK Erik	BIKE AID	SWE	05h41'05"	"
18	105	10011061418	VAN ENGELEN Adne	BIKE AID	NED	05h41'05"	"
19	71	10009351790	EYOB Metkel	TERENGGANU CYCLING TEAM	ERI	05h41'05"	"
20	22	10011235412	GAILLARD Marlon	TOTAL DIRECT ENERGIE	FRA	05h41'05"	"
21	62	10005390958	BISOLTI Alessandro	ANDRONI GIOCATTOLI - SIDERM	ITA	05h41'05"	"
22	2	10096260154	* ZERAI Nahom	ERITREA	ERI	05h41'05"	"
23	81	10006392381	LAGAB Azzedine	ALGERIE	ALG	05h41'05"	"
24	134	10062357442	* ORMISTON Callum	PROTOUCH	RSA	05h41'28"	25"
25	53	10003225030	GAUTIER Cyril	B&B HOTELS P/B KTM	FRA	05h41'33"	30"
26	11	10009979967	MUGISHA Samuel	RWANDA	RWA	05h41'33"	"
27	34	10009143040	SUAZA ARANGO Bernardo Albeiro	TEAM MEDELLIN - EPM	COL	05h41'33"	"
28	124	10010946129	* GOEMAN Andreas	TARTELETTO - ISOREX	BEL	05h41'33"	"
29	52	10015837454	* BOILEAU Alan	B&B HOTELS P/B KTM	FRA	05h41'38"	35"
30	135	10017685104	* NIGRINI Andries	PROTOUCH	RSA	05h41'43"	40"
31	143	10009771217	* PETROV Spencer	WILDLIFE GENERATION PRO CY	USA	05h41'53"	50"
32	93	10062005818	* GOLDSTEIN Edo	ISRAEL START-UP NATION	ISR	05h42'24"	01'21"
33	102	10064580156	* KAGIMU Charles	BIKE AID	UGA	05h44'17"	03'14"
34	63	10010985636	MUÑOZ GIRALDO Daniel	ANDRONI GIOCATTOLI - SIDERM	COL	05h44'19"	03'16"
35	21	10004638196	VUILLERMOZ Alexis	TOTAL DIRECT ENERGIE	FRA	05h44'19"	"
36	54	10003094684	HIVERT Jonathan	B&B HOTELS P/B KTM	FRA	05h44'19"	"
37	15	10063772531	* MUHOZA Eric	RWANDA	RWA	05h44'19"	"
38	13	10063735751	* GAHEMBA Barnabe	RWANDA	RWA	05h44'19"	"
39	45	10063734741	MANIZABAYO Eric	BENEDICTION IGNITE	RWA	05h44'19"	"
40	33	10005878079	ROLDAN ORTIZ Weimar Alfonso	TEAM MEDELLIN - EPM	COL	05h44'21"	03'18"
41	112	10083469086	HAKIZIMANA Seth	SKOL ADRIEN CYCLING ACADEM	RWA	05h44'21"	"
42	101	10006675806	HOLLER Nikodemus	BIKE AID	GER	05h44'21"	"
43	42	10009213162	BYUKUSENGE Patrick	BENEDICTION IGNITE	RWA	05h44'21"	"

Copyright © F2Concept - 2021 - retrouvez ces classements sur www.votrecourse.com
PHILIPPON Nicolas - +33 6 12 15 61 03 - +250 78 73 54 429

Imprimé à / print at : 12:37:54

44	5	10076589968	* GOYTOM Tomas	ERITREA	ERI	05h44'21''	''
45	133	10010090004	BASSON Gustav	PROTOUCH	RSA	05h44'21''	''
46	85	10064460120	* NEHARI Mohamed Amine	ALGERIE	ALG	05h44'21''	''
47	4	10063822546	* TEWELDE Mehari	ERITREA	ERI	05h44'21''	''
48	82	10008714018	SAIDI Nassim	ALGERIE	ALG	05h44'21''	''
49	144	10011099208	SALTZMAN Jason	WILDLIFE GENERATION PRO CY	USA	05h44'21''	''
50	1	10015279100	TESFOM Sirak	ERITREA	ERI	05h44'21''	''
51	24	10006045508	GENIEZ Alexandre	TOTAL DIRECT ENERGIE	FRA	05h44'21''	''
52	94	10063397766	* LAHAV Omer	ISRAEL START-UP NATION	ISR	05h44'21''	''
53	32	10009764648	VARGAS ALZATE Walter Alejandro	TEAM MEDELLIN - EPM	COL	05h44'21''	''
54	3	10096257427	* WELDEMICAEL Sela	ERITREA	ERI	05h44'21''	''
55	141	10005497052	TVETCOV Serghei	WILDLIFE GENERATION PRO CY	ROU	05h44'21''	''
56	74	10014871801	MOHD ZARIFF Muhamad Nur Aiman	TERENGGANU CYCLING TEAM	MAS	05h44'21''	''
57	114	10015589193	DUKUZUMUREMYI -	SKOL ADRIEN CYCLING ACADEM	RWA	05h44'21''	''
58	142	10015547666	MCGEOUGH Cormac	WILDLIFE GENERATION PRO CY	IRL	05h44'21''	''
59	75	10005953861	OVECHKIN Artem	TERENGGANU CYCLING TEAM	RUS	05h44'21''	''
60	73	10008001369	GOH Choon Huat	TERENGGANU CYCLING TEAM	SIN	05h44'21''	''
61	111	10056181370	* HABIMANA Jean Eric	SKOL ADRIEN CYCLING ACADEM	RWA	05h44'21''	''
62	43	10016117037	* MUNYANEZA Didier	BENEDICTION IGNITE	RWA	05h44'21''	''
63	132	10007985003	BENEKE Calvin	PROTOUCH	RSA	05h44'21''	''
64	12	10009060992	NSENGIMANA Jean Bosco	RWANDA	RWA	05h44'21''	''
65	125	10008638741	VAN BREUSSEGEM Elias	TARTELETTO - ISOREX	BEL	05h44'21''	''
66	84	10015589294	* MANSOURI Hamza	ALGERIE	ALG	05h44'34''	03'31''
67	113	10096183059	* NSENGIYUMVA Shem	SKOL ADRIEN CYCLING ACADEM	RWA	05h44'51''	03'48''
68	65	10101412571	VIGO DEL ARCO Marti	ANDRONI GIOCATTOLI - SIDERM	ESP	05h44'57''	03'54''
69	123	10013892707	DE DECKER Alfdan	TARTELETTO - ISOREX	BEL	05h45'15''	04'12''
70	51	10003223818	ROLLAND Pierre	B&B HOTELS P/B KTM	FRA	05h45'49''	04'46''
71	92	10008682995	SAGIV Guy	ISRAEL START-UP NATION	ISR	05h45'52''	04'49''
72	115	10083039458	* NSABIMANA Jean Baptiste	SKOL ADRIEN CYCLING ACADEM	RWA	05h47'01''	05'58''
73	83	10083874163	* SAHIRI Ayoub	ALGERIE	ALG	05h51'07''	10'04''
74	44	10065428605	UWIDUHAYE -	BENEDICTION IGNITE	RWA	05h58'17''	17'14''

Copyright © F2Concept - 2021 - retrouvez ces classements sur www.votrecourse.com
PHILIPPON Nicolas - +33 6 12 15 61 03 - +250 78 73 54 429

MEILLEUR GRIMPEUR
MOUNTAIN CLASSIFICATION

KIGALI (Mic Building) - HUYE

Date : 03/05/2021

Organisateur - Organiser : FEDERATION RWANDAISE DE CYCLISME

Epreuve - Race : TOUR DU RWANDA 2021

Etape - Stage : 2

Classement de l'étape - Stage classification

Rg Rk	Dos. Bib	Nom Prénom Last name First name	Nat.	Equipe Team	Pts	Bon.
km 5.8 - Sommet MG3 (Ruyenzi)						
1	45	MANIZABAYO Eric	RWA	BIG	3	
2	12	NSENGIMANA Jean Bosco	RWA	RWA	1	
km 18.6 - Sommet MG2 (Kamonyi)						
1	45	MANIZABAYO Eric	RWA	BIG	5	
2	12	NSENGIMANA Jean Bosco	RWA	RWA	3	
3	4	TEWELDE Mehari	ERI	ERI	1	
km 38.4 - Sommet MG2 (Nyamabuye)						
1	12	NSENGIMANA Jean Bosco	RWA	RWA	5	
2	45	MANIZABAYO Eric	RWA	BIG	3	
3	4	TEWELDE Mehari	ERI	ERI	1	
km 119 - Sommet MG3 (portique de Huyé)						
1	72	QUINTERO NOREÑA Carlos Julian	COL	TSG	3	
2	131	MAIN Kent	RSA	PRO	1	

Classement général - General classification

Rg Rk	Dos. Bib	Nom Prénom Last name First name	UCI ID	Equipe Team	Pts
1	45	MANIZABAYO Eric	10063734741	BIG	11
2	12	NSENGIMANA Jean Bosco	10009060992	RWA	9
3	72	QUINTERO NOREÑA Carlos Julian	10003034464	TSG	3
4	74	MOHD ZARIFF Muhamad Nur Aiman	10014871801	TSG	3
5	4	TEWELDE Mehari	10063822546	ERI	2
6	131	MAIN Kent	10013718511	PRO	1
7	34	SUAZA ARANGO Bernardo Albeiro	10009143040	MED	1

Copyright © F2Concept - 2021 - retrouvez ces classements sur www.votrecourse.com
PHILIPPON Nicolas - +33 6 12 15 61 03 - +250 78 73 54 429

Imprimé à / print at : 12:40:40

CLASSEMENT PAR POINTS
POINTS CLASSIFICATION

KIGALI (Mic Building) - HUYE

Date : 03/05/2021

Organisateur - Organiser : FEDERATION RWANDAISE DE CYCLISME

Epreuve - Race : TOUR DU RWANDA 2021

Etape - Stage : 2

Classement de l'étape - Stage classification

Rg	Dos.	Nom Prénom	Nat.	Equipe	Pts	Bon.
km 41 - SPRINT SP - station SP de Muhanga						
1	45	MANIZABAYO Eric	RWA	BIG	4	
2	4	TEWELDE Mehari	ERI	ERI	2	
3	12	NSENGIMANA Jean Bosco	RWA	RWA	1	
km 67.4 - SPRINT SP - Ruhango						
1	5	GOYTOM Tomas	ERI	ERI	4	
2	33	ROLDAN ORTIZ Weimar Alfonso	COL	MED	2	
3	122	TEUGELS Lennert	BEL	TIS	1	

Classement général - General classification

Rg Rk	Dos. Bib.	Nom Prénom Last name First name	UCI ID	Equipe Team	Pts
1	122	TEUGELS Lennert	10012735676	TIS	6
2	34	SUAZA ARANGO Bernardo Albeiro	10009143040	MED	6
3	45	MANIZABAYO Eric	10063734741	BIG	4
4	5	GOYTOM Tomas	10076589968	ERI	4
5	33	ROLDAN ORTIZ Weimar Alfonso	10005878079	MED	2
6	4	TEWELDE Mehari	10063822546	ERI	2
7	74	MOHD ZARIFF Muhamad Nur Aiman	10014871801	TSG	2
8	12	NSENGIMANA Jean Bosco	10009060992	RWA	1
9	92	SAGIV Guy	10008682995	ISN	1

Copyright © F2Concept - 2021 - retrouvez ces classements sur www.votrecourse.com
PHILIPPON Nicolas - +33 6 12 15 61 03 - +250 78 73 54 429

Imprimé à / print at : 12:41:03

CLASSEMENT GENERAL DES JEUNES
BEST YOUNG GENERAL CLASSIFICATION
KIGALI (Mic Building) - HUYE

Date : 03/05/2021

Organisateur - Organiser : FEDERATION RWANDAISE DE CYCLISME

Epreuve - Race : TOUR DU RWANDA 2021

Etape - Stage : 2

Distance : 236.1 km

Rang Rank	Dos. Bib	NOM Prénom Last name First Name	Equipe Team	UCI ID	Temps Time	Ecart Gap
1	64	UMBA LOPEZ Abner Santiago	ANDRONI GIOCATTOLI - SIDERMEC	10062390178	05h41'03"	
2	103	KIPKEMBOI Salim	BIKE AID	10054296439	05h41'05"	02"
3	23	FERRON Valentin	TOTAL DIRECT ENERGIE	10015466329	05h41'05"	"
4	14	UHIRIWE Byiza Renus	RWANDA	10083466359	05h41'05"	"
5	104	BERGSTRÖM FRISK Erik	BIKE AID	10011048684	05h41'05"	"
6	2	ZERAI Nahom	ERITREA	10096260154	05h41'05"	"
7	134	ORMISTON Callum	PROTOUCH	10062357442	05h41'28"	25"
8	124	GOEMAN Andreas	TARTELETTO - ISOREX	10010946129	05h41'33"	30"
9	52	BOILEAU Alan	B&B HOTELS P/B KTM	10015837454	05h41'38"	35"
10	135	NIGRINI Andries	PROTOUCH	10017685104	05h41'43"	40"
11	143	PETROV Spencer	WILDLIFE GENERATION PRO CYCLING	10009771217	05h41'53"	50"
12	93	GOLDSTEIN Edo	ISRAEL START-UP NATION	10062005818	05h42'24"	01'21"
13	102	KAGIMU Charles	BIKE AID	10064580156	05h44'17"	03'14"
14	15	MUHOZA Eric	RWANDA	10063772531	05h44'19"	03'16"
15	13	GAHEMBA Barnabe	RWANDA	10063735751	05h44'19"	"
16	5	GOYTOM Tomas	ERITREA	10076589968	05h44'21"	03'18"
17	85	NEHARI Mohamed Amine	ALGERIE	10064460120	05h44'21"	"
18	4	TEWELDE Mehari	ERITREA	10063822546	05h44'21"	"
19	94	LAHAV Omer	ISRAEL START-UP NATION	10063397766	05h44'21"	"
20	3	WELDEMICAEL Sela	ERITREA	10096257427	05h44'21"	"
21	111	HABIMANA Jean Eric	SKOL ADRIEN CYCLING ACADEMY	10056181370	05h44'21"	"
22	43	MUNYANEZA Didier	BENEDICTION IGNITE	10016117037	05h44'21"	"
23	84	MANSOURI Hamza	ALGERIE	10015589294	05h44'34"	03'31"
24	113	NSENGIYUMVA Shem	SKOL ADRIEN CYCLING ACADEMY	10096183059	05h44'51"	03'48"
25	115	NSABIMANA Jean Baptiste	SKOL ADRIEN CYCLING ACADEMY	10083039458	05h47'01"	05'58"
26	83	SAHIRI Ayoub	ALGERIE	10083874163	05h51'07"	10'04"

Copyright © F2Concept - 2021 - retrouvez ces classements sur www.votrecourse.com
PHILIPPON Nicolas - +33 6 12 15 61 03 - +250 78 73 54 429

CLASSIFICATION
OF THE BEST AFRICAN RIDERS
STAGE 2

RANK	BIB	LAST NAME / First Name	TEAM	UCI ID	TIME	GAP
1	103	KIPKEMBOI Salim	BIKE AID	10054296439	05h41'05"	
2	14	UHIRIWE Byiza Renus	RWANDA	10083466359	05h41'05"	
3	131	MAIN Kent	PROTOUCH	10013718511	05h41'05"	
4	71	EYOB Metkel	TERENGGANU CYCLING TEAM	10009351790	05h41'05"	
5	2	ZERAI Nahom	ERITREA	10096260154	05h41'05"	
6	81	LAGAB Azzedine	ALGERIE	10006392381	05h41'05"	
7	134	ORMISTON Callum	PROTOUCH	10062357442	05h41'28"	23"
8	11	MUGISHA Samuel	RWANDA	10009979967	05h41'33"	28"
9	135	NIGRINI Andries	PROTOUCH	10017685104	05h41'43"	38"
10	102	KAGIMU Charles	BIKE AID	10064580156	05h44'17"	03'12"
11	15	MUHOZA Eric	RWANDA	10063772531	05h44'19"	03'14"
12	13	GAHEMBA Barnabe	RWANDA	10063735751	05h44'19"	03'14"
13	45	MANIZABAYO Eric	BENEDICTION IGNITE	10063734741	05h44'19"	03'14"
14	112	HAKIZIMANA Seth	SKOL ADRIEN CYCLING ACADEMY	10083469086	05h44'21"	03'16"
15	42	BYUKUSENGE Patrick	BENEDICTION IGNITE	10009213162	05h44'21"	03'16"
16	5	GOYTOM Tomas	ERITREA	10076589968	05h44'21"	03'16"
17	133	BASSON Gustav	PROTOUCH	10010090004	05h44'21"	03'16"
18	85	NEHARI Mohamed Amine	ALGERIE	10064460120	05h44'21"	03'16"
19	4	TEWELDE Mehari	ERITREA	10063822546	05h44'21"	03'16"
20	82	SAIDI Nassim	ALGERIE	10008714018	05h44'21"	03'16"
21	1	TESFOM Sirak	ERITREA	10015279100	05h44'21"	03'16"
22	3	WELDEMICAEL Sela	ERITREA	10096257427	05h44'21"	03'16"
23	114	DUKUZUMUREMYI -	SKOL ADRIEN CYCLING ACADEMY	10015589193	05h44'21"	03'16"
24	111	HABIMANA Jean Eric	SKOL ADRIEN CYCLING ACADEMY	10056181370	05h44'21"	03'16"
25	43	MUNYANEZA Didier	BENEDICTION IGNITE	10016117037	05h44'21"	03'16"
26	132	BENEKE Calvin	PROTOUCH	10007985003	05h44'21"	03'16"
27	12	NSENGIMANA Jean Bosco	RWANDA	10009060992	05h44'21"	03'16"
28	84	MANSOURI Hamza	ALGERIE	10015589294	05h44'34"	03'29"
29	113	NSENGIYUMVA Shem	SKOL ADRIEN CYCLING ACADEMY	10096183059	05h44'51"	03'46"
30	115	NSABIMANA Jean Baptiste	SKOL ADRIEN CYCLING ACADEMY	10083039458	05h47'01"	05'56"
31	83	SAHIRI Ayoub	ALGERIE	10083874163	05h51'07"	10'02"
32	44	UWIDUHAYE -	BENEDICTION IGNITE	10065428605	05h58'17"	17'12"

CLASSEMENT PAR EQUIPE - TEAM CLASSIFICATION

KIGALI (Mic Building) - HUYE

Date : 03/05/2021

Organisateur - Organiser : FEDERATION RWANDAISE DE CYCLISME

Epreuve - Race : TOUR DU RWANDA 2021

Etape - Stage : 2

Classement de l'étape - Stage classification

Rg Rk	Equipe Team	Temps Time	Ecart Gap
1	ANDRONI GIOCATTOLI - SIDERMEC 64 - 61 - 62	09h22'04"	
2	BIKE AID 103 - 105 - 104	09h22'06"	02"
3	TOTAL DIRECT ENERGIE 23 - 25 - 22	09h22'06"	02"
4	B&B HOTELS P/B KTM 52 - 55 - 53	09h22'26"	22"
5	TARTELETTO - ISOREX 121 - 122 - 124	09h22'34"	30"
6	TEAM MEDELLIN - EPM 35 - 31 - 34	09h22'34"	30"
7	PROTOUCH 131 - 134 - 135	09h23'07"	01'03"
8	ISRAEL START-UP NATION 95 - 91 - 93	09h23'25"	01'21"
9	TERENGGANU CYCLING TEAM 72 - 71 - 74	09h25'22"	03'18"
10	RWANDA 14 - 11 - 15	09h25'48"	03'44"
11	WILDLIFE GENERATION PRO CYCLING 145 - 143 - 141	09h26'10"	04'06"
12	ERITREA 2 - 4 - 5	09h28'38"	06'34"
13	ALGERIE 81 - 85 - 84	09h28'38"	06'34"
14	BENEDICTION IGNITE 45 - 42 - 43	09h31'52"	09'48"
15	SKOL ADRIEN CYCLING ACADEMY 112 - 114 - 115	09h31'54"	09'50"

Classement général - Général classification

Rg Rk	Equipe Team	Temps Time	Ecart Gap
1	ANDRONI GIOCATTOLI - SIDERMEC	17h03'13"	
2	BIKE AID	17h03'15"	02"
3	TOTAL DIRECT ENERGIE	17h03'15"	02"
4	B&B HOTELS P/B KTM	17h03'35"	22"
5	TEAM MEDELLIN - EPM	17h03'43"	30"
6	TARTELETTO - ISOREX	17h03'43"	30"
7	PROTOUCH	17h04'16"	01'03"
8	ISRAEL START-UP NATION	17h04'34"	01'21"
9	TERENGGANU CYCLING TEAM	17h06'31"	03'18"
10	RWANDA	17h06'57"	03'44"
11	WILDLIFE GENERATION PRO CYCLING	17h07'19"	04'06"
12	ALGERIE	17h09'47"	06'34"
13	ERITREA	17h09'47"	06'34"
14	BENEDICTION IGNITE	17h13'01"	09'48"
15	SKOL ADRIEN CYCLING ACADEMY	17h13'03"	09'50"

Imprimé à / print at : 12:40:11

Copyright © F2Concept - 2021 - retrouvez ces classements sur www.votrecourse.com
PHILIPPON Nicolas - +33 6 12 15 61 03 - +250 78 73 54 429

ORDRE DES VOITURES POUR L'ETAPE N° 3
CONVOY ORDER FOR STAGE 3

NYANZA - GICUMBI

Date : 04/05/2021

Organisateur - Organiseur : FEDERATION RWANDAISE DE CYCLISME

Epreuve - Race : TOUR DU RWANDA 2021

Rang Rank	Equipe Team
1	ANDRONI GIOCATTOLI - SIDERMEC
2	TEAM MEDELLIN - EPM
3	WILDLIFE GENERATION PRO CYCLING
4	B&B HOTELS P/B KTM
5	BIKE AID
6	ISRAEL START-UP NATION
7	TOTAL DIRECT ENERGIE
8	RWANDA
9	TARTELETTO - ISOREX
10	PROTOUCH
11	TERENGGANU CYCLING TEAM
12	ERITREA
13	ALGERIE
14	BENEDICTION IGNITE
15	SKOL ADRIEN CYCLING ACADEMY

Imprimé à / print at : 12:50:02

Copyright © F2Concept - 2021 - retrouvez ces classements sur www.votrecourse.com
PHILIPPON Nicolas - +33 6 12 15 61 03 - +250 78 73 54 429

GRILLE - GRID

Etape - Stage : 3

FEDERATION RWANDAISE DE CYCLISME

ERITREA	1 TESFOM Sirak 50eme à 03'18''(87)	2 * ZERAI Nahom 22eme à 02''(65)	3 * WELDEMICAEL Sela 54eme à 03'18''(100)	4 * TEWELDE Mehari 47eme à 03'18''(79)	5 * GOYTOM Tomas 44eme à 03'18''(74)
RWANDA	11 MUGISHA Samuel 26eme à 30''(71)	12 NSENGIMANA Jean Bosco 64eme à 03'18''(130)	13 * GAHEMBA Barnabe 38eme à 03'16''(83)	14 * UHIRIWE Byiza Renus 10eme à 02''(35)	15 * MUHOZA Eric 37eme à 03'16''(73)
TOTAL DIRECT ENERGIE	21 VUILLERMOZ Alexis 35eme à 03'16''(45)	22 GAILLARD Marlon 20eme à 02''(58)	23 * FERRON Valentin 8eme à 02''(33)	24 GENIEZ Alexandre 51eme à 03'18''(94)	25 RODRIGUEZ MARTIN Cristian 15eme à 02''(45)
TEAM MEDELLIN - EPM	31 SEVILLA RIVERA Oscar Miguel 11eme à 02''(36)	32 VARGAS ALZATE Walter Alejandro 53eme à 03'18''(99)	33 ROLDAN ORTIZ Weimar Alfonso 40eme à 03'18''(43)	34 SUAZA ARANGO Bernardo Albeiro 27eme à 30''(90)	35 SANCHEZ VERGARA Brayan Stiven 2eme à 02''(4)
BENEDICTION IGNITE	41	42 BYUKUSENGE Patrick 43eme à 03'18''(74)	43 * MUNYANEZA Didier 62eme à 03'18''(117)	44 UWIDUHAYE - 74eme à 17'14''(140)	45 MANIZABAYO Eric 39eme à 03'16''(110)
B&B HOTELS P/B KTM	51 ROLLAND Pierre 70eme à 04'46''(92)	52 * BOILEAU Alan 29eme à 35''(73)	53 GAUTIER Cyril 25eme à 30''(43)	54 HIVERT Jonathan 36eme à 03'16''(51)	55 PACHER Quentin 5eme à 02''(13)
ANDRONI GIOCATTOLI - SIDERMEC	61 RESTREPO VALENCIA Jhonatan 4eme à 02''(12)	62 BISOLTI Alessandro 21eme à 02''(63)	63 MUÑOZ GIRALDO Daniel 34eme à 03'16''(44)	**64** *** UMBA LOPEZ Abner Santiago** **1er en 05h41'03''(10)**	65 VIGO DEL ARCO Marti 68eme à 03'54''(133)
TERENGGANU CYCLING TEAM	71 EYOB Metkel 19eme à 02''(57)	72 QUINTERO NOREÑA Carlos Julian 14eme à 02''(45)	73 GOH Choon Huat 60eme à 03'18''(114)	74 MOHD ZARIFF Muhamad Nur Aiman 56eme à 03'18''(103)	75 OVECHKIN Artem 59eme à 03'18''(106)
ALGERIE	81 LAGAB Azzedine 23eme à 02''(73)	82 SAIDI Nassim 48eme à 03'18''(79)	83 * SAHIRI Ayoub 73eme à 10'04''(103)	84 * MANSOURI Hamza 66eme à 03'31''(129)	85 * NEHARI Mohamed Amine 46eme à 03'18''(76)
ISRAEL START-UP NATION	91 PICCOLI James 7eme à 02''(30)	92 SAGIV Guy 71eme à 04'49''(142)	93 * GOLDSTEIN Edo 32eme à 01'21''(72)	94 * LAHAV Omer 52eme à 03'18''(95)	95 VAHTRA Norman 9eme à 02''(34)
BIKE AID	101 HOLLER Nikodemus 42eme à 03'18''(66)	102 * KAGIMU Charles 33eme à 03'14''(87)	103 * KIPKEMBOI Salim 6eme à 02''(21)	104 * BERGSTRÖM FRISK Erik 17eme à 02''(47)	105 VAN ENGELEN Adne 18eme à 02''(57)
SKOL ADRIEN CYCLING ACADEMY	111 * HABIMANA Jean Eric 61eme à 03'18''(117)	112 HAKIZIMANA Seth 41eme à 03'18''(56)	113 * NSENGIYUMVA Shem 67eme à 03'48''(139)	114 DUKUZUMUREMYI - 57eme à 03'18''(105)	115 * NSABIMANA Jean Baptiste 72eme à 05'58''(123)
TARTELETTO - ISOREX	121 MARCHAND Gianni 16eme à 02''(46)	122 TEUGELS Lennert 12eme à 02''(42)	123 DE DECKER Alfdan 69eme à 04'12''(81)	124 * GOEMAN Andreas 28eme à 30''(93)	125 VAN BREUSSEGEM Elias 65eme à 03'18''(135)
PROTOUCH	131 MAIN Kent 13eme à 02''(45)	132 BENEKE Calvin 63eme à 03'18''(130)	133 BASSON Gustav 45eme à 03'18''(75)	134 * ORMISTON Callum 24eme à 25''(73)	135 * NIGRINI Andries 30eme à 40''(85)
WILDLIFE GENERATION PRO CYCLING	141 TVETCOV Serghei 55eme à 03'18''(102)	142 MCGEOUGH Cormac 58eme à 03'18''(105)	143 * PETROV Spencer 31eme à 50''(83)	144 SALTZMAN Jason 49eme à 03'18''(83)	145 HOEHN Alex 3eme à 02''(8)

Copyright © F2Concept - 2021 - retrouvez ces classements sur www.votrecourse.com
PHILIPPON Nicolas - +33 6 12 15 61 03 - +250 78 73 54 429